



SYMMONS® Origins

Parts Breakdown Document

Origins PLR

Origins P

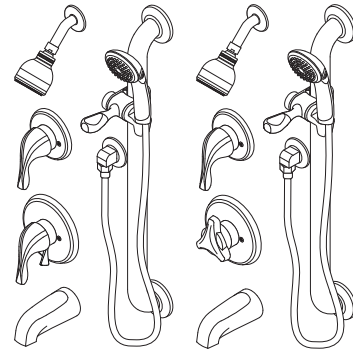

Model Numbers

- | | |
|--|--|
| <input type="checkbox"/> 9600P: Origins Shower Valve Trim, Valve only | <input type="checkbox"/> S9600P: Origins Shower Valve Trim, Valve only with Diverter Lever |
| <input type="checkbox"/> 9601P: Origins Shower Valve Trim, with shower-head | <input type="checkbox"/> S9601P: Origins Shower Trim, with Showerhead and Diverter Lever |
| <input type="checkbox"/> 9602P: Origins Tub/Shower Trim | <input type="checkbox"/> S9602P: Origins Tub/Shower Trim, with Showerhead and Diverter Lever |
| <input type="checkbox"/> 9603P: Origins Shower Trim, hand shower system | <input type="checkbox"/> S9603P: Origins Shower Trim, Hand shower system with Diverter Lever |
| <input type="checkbox"/> 9604P: Origins Tub/Shower Trim, hand shower system and tub spout | <input type="checkbox"/> S9604P: Origins Tub/Shower Trim, with hand shower and Diverter Lever |
| <input type="checkbox"/> 9605P: Origins Shower Trim, Diverter Trim, Showerhead, hand shower system | <input type="checkbox"/> S9605P: Origins Shower Trim, Showerhead, diverter lever, hand shower system |
| <input type="checkbox"/> 9606P: Origins Tub/Shower Trim, Diverter Trim, with tub spout, showerhead, and hand shower system | <input type="checkbox"/> S9606P: Origins Tub/Shower Trim with diverter lever, and hand shower system |
|
 |
 |
| <input type="checkbox"/> 9600PLR: Origins Shower Valve Trim, Valve only | <input type="checkbox"/> S9608P: Origins Shower Trim with Diverter Lever |
| <input type="checkbox"/> 9601PLR: Origins Shower Valve Trim, with shower-head | <input type="checkbox"/> S9600PLR: Origins Shower Valve Trim, Valve only with Diverter Lever |
| <input type="checkbox"/> 9602PLR: Origins Tub/Shower Trim | <input type="checkbox"/> S9601PLR: Origins Shower Trim, with Showerhead and Diverter Lever |
| <input type="checkbox"/> 9603PLR: Origins Shower Trim, hand shower system | <input type="checkbox"/> S9602PLR: Origins Tub/Shower Trim, with Showerhead and Diverter Lever |
| <input type="checkbox"/> 9604PLR: Origins Tub/Shower Trim, hand shower system and tub spout | <input type="checkbox"/> S9603PLR: Origins Shower Trim, Hand shower system with Diverter Lever |
| <input type="checkbox"/> 9605PLR: Origins Shower Trim, Diverter Trim, Showerhead, hand shower system | <input type="checkbox"/> S9604PLR: Origins Tub/Shower Trim, with hand shower and Diverter Lever |
| <input type="checkbox"/> 9606PLR: Origins Tub/Shower Trim, Diverter Trim, with tub spout, showerhead, and hand shower system | <input type="checkbox"/> S9605PLR: Origins Shower Trim, Showerhead, diverter lever, hand shower system |
| <input type="checkbox"/> 9600-OP-ESC: Origins Escutcheon Kit | <input type="checkbox"/> S9606PLR: Origins Tub/Shower Trim with diverter lever, and hand shower system |
| <input type="checkbox"/> S-9600TS-OP-ESC: Origins Escutcheon Kit |
 |
| | <input type="checkbox"/> S9608PLR: Origins Shower Trim with Diverter Lever |

Parts Breakdown

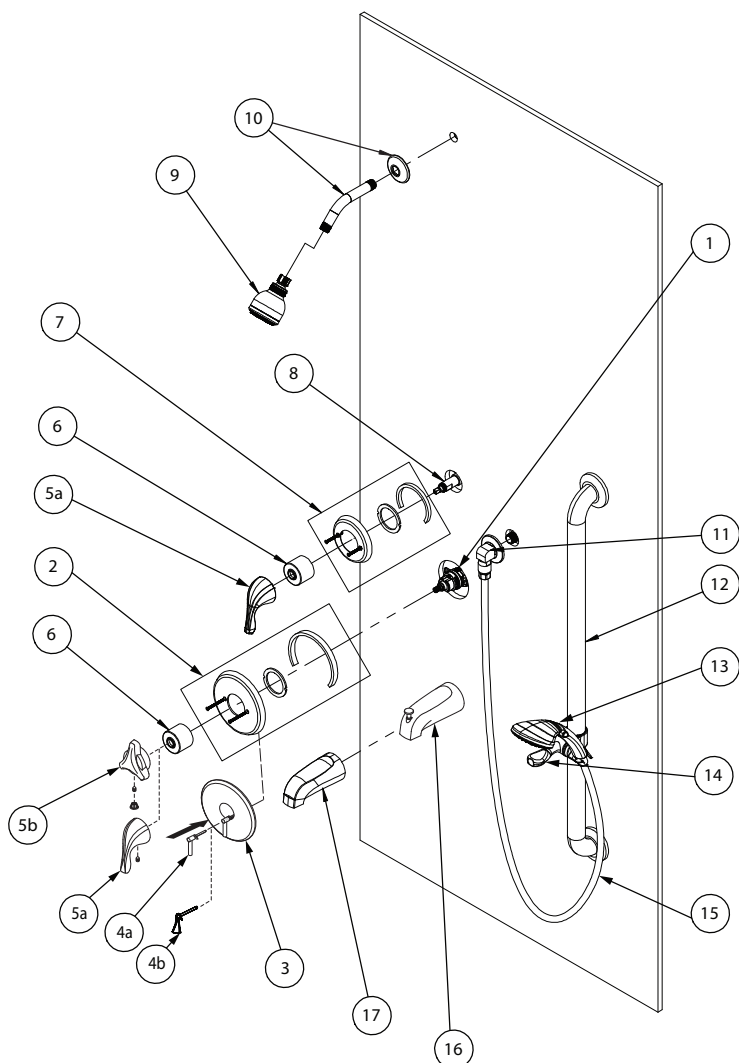

#	Description	Part Number
1	Temptrol shower valve	TA-10
2	Circle escutcheon kit	P: 9600-P-ESC* OP: 9600-OP-ESC* PLR: 9600-PLR-ESC*
3	Diverter Lever Escutcheon Kit	P: S-9600-P-ESC OP: S-9600TS-OP-ESC* PLR: S-9600-PLR-ESC
4a	Diverter Lever	RTS-062*
4b	Diverter Lever	RTS-062-B* OP: S-9600TS-OP-ESC*
5a	Origins Handle, lever	RTS-063*
5b	Origins Handle, tristar	RTS-061*
6	Dome, cover	T-19*
7	Diverter escutcheon kit	96-66-DIV-ESC*
8	Diverter Assembly, 4 port	3DIVBODYSRT (3DIVBODYSRTNS for California)
	Diverter Assembly, 3 port	2DIVBODYSRT (2DIVBODYSRTNS for California)
9	Showerhead, single mode, Origins	4-141*
10	Shower arm	300S*
11	Elbow	FP-40*
12	Assembly, slide bar, 30"	BA0380936*
13	Hand shower	ADACHS*
14	Slide Mechanism	FP-SM6*
15	60" Hose	RTS-045*
16	Diverter Tub Spout	054*
17	Tub spout (thread on)	060*

*If finish is OTHER than chrome, part requires finish modifier

Finish Modifiers:

- STN - Satin Nickel finish